**EST.
1972**

THORNES

**ESTATE
AGENTS**

13 MURRAY STREET, LLANELLI, CARMARTHENSHIRE SA15 1AQ
Tel. 01554 757654 : Fax. 01554 756741 : Email: info@thornesllanelli.co.uk
VIEW ALL OUR PROPERTIES AT: www.thornesllanelli.co.uk

**79 QUEEN VICTORIA ROAD, LLANELLI,
CARMARTHENSHIRE SA15 2TR**



OFFERS IN THE REGION OF £145,000

- **SEMI DETACHED PROPERTY**
- **SITUATED IN POPULAR AREA ON EDGE OF TOWN CENTRE**
- **3 RECEPTION ROOMS**
- **KITCHEN**
- **3 BEDROOMS**
- **BATHROOM**
- **GAS CENTRAL HEATING**

79 QUEEN VICTORIA ROAD, LLANELLI
(cont'd)

A semi detached property conveniently situated in a popular area on the edge of town centre and within walking distance of the Millennium Coastal Park (edged RED on attached plan). The property has a paved forecourt and easy-to-maintain paved rear garden with rear lane entrance.

GROUND FLOOR

ENTRANCE PORCH – Timber entrance door. Tiled floor. Timber door leading to:-

ENTRANCE HALL – Staircase leading to first floor. Radiator. Storage cupboard.

SITTING ROOM – 3.98m(13'1") x 3.93m(12'11") (overall). Radiator. Bay window. Fireplace.

LIVING ROOM – 3.56m(11'8") x 3.39m(11'2") (overall). Radiator. Timber window. Tiled fireplace.

DINING ROOM – 4.55m(14'11") x 3.04m(10'0"). Radiator. Timber window. Storage cupboards. Fireplace with coal effect gas fire.

KITCHEN – 3.98m(13'1") x 3.06m(10'1"). Radiator. Partially tiled walls. 2 Timber windows. Range of base units and wall cupboards incorporating 1 ½ basin sink unit. Timber door leading to rear garden.

CLOAKROOM – W.C. Aluminium window.

FIRST FLOOR

LANDING.

FRONT BEDROOM – 5.28m(17'4") x 3.99m(13'1") (overall). Radiator. 2 Timber windows.

MIDDLE BEDROOM – 3.41m(11'3") x 3.31m(10'11"). Radiator. Timber window.

BACK BEDROOM – 3.10m(10'2") x 2.98m(9'10"). Radiator. Timber window.

BATHROOM – Bath, wash hand basin and W.C. Partially tiled walls. Timber window. Storage cupboard housing gas combi central heating boiler

OUTBUILDINGS – GARAGE - 6.59m(21'8") x 4.79m(15'9"). Electronic doors.

TENURE – Freehold (to be confirmed).

COUNCIL TAX BAND – 'D'

VIEWING - Strictly by appointment with THORNES.

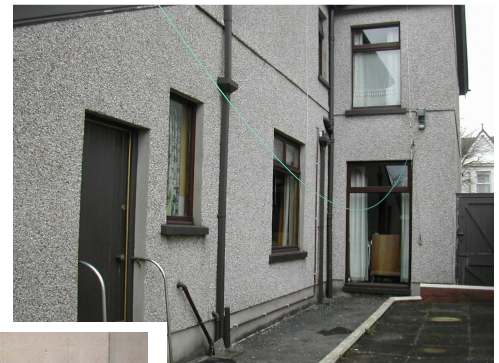

PLEASE NOTE: Neither services nor appliances tested by Agent. THORNES for themselves and for the Vendors or Lessors of the property whose agents they are give notice that:

1. These particulars are produced in good faith, are set out as a general guide only and do not constitute any part of the a contract.
2. No person in the employment of THORNES has any authority to make or give any representation or warranty whatever in relation to this report.



"Thornes" is the trading name of Thornes Limited registered in Wales.
Company Registration Number 6544831.



